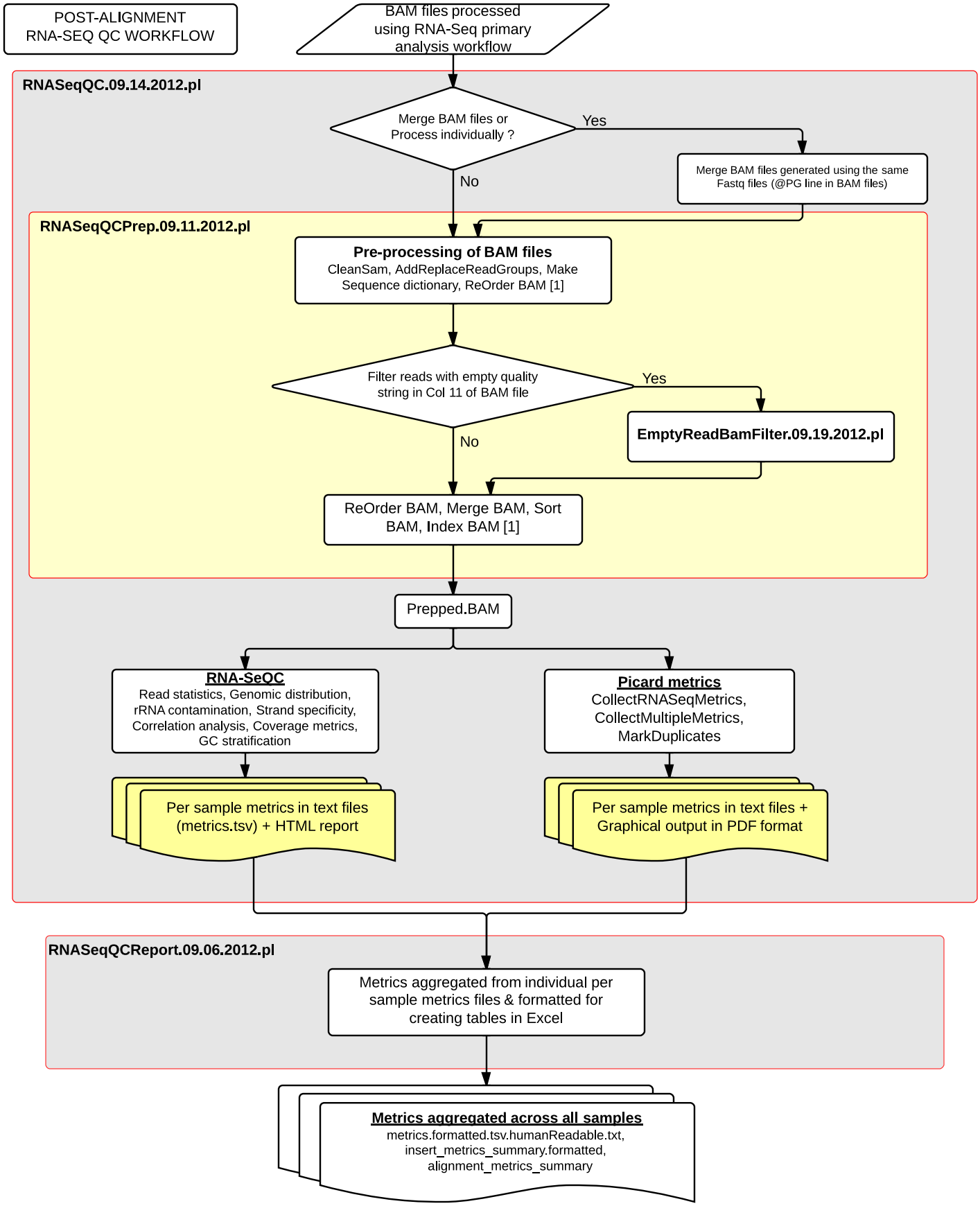

REFERENCES

[1] Samtools (http://samtools.sourceforge.net/)
[2] RNA-SeQC (http://www.broadinstitute.org/cancer/cga/rna-seqc)
[3] Picard (http://picard.sourceforge.net/)